

Cummeennabuddoge Wind Farm



Figure 8-7 Electrofishing and Freshwater Pearl Mussel survey results - Overview

- Key**
- Site boundary
 - Proposed Turbine Location
 - Freshwater Pearl Mussel survey reach
 - Salmon
 - Brown trout
 - No fish recorded
 - Approximate location of individual Freshwater Pearl Mussel



00.512

Kilometres

N

Scale @ A3:
1:60,000

Ordnance Survey Ireland Licence No EN0013720
© Ordnance Survey Ireland and Government of Ireland

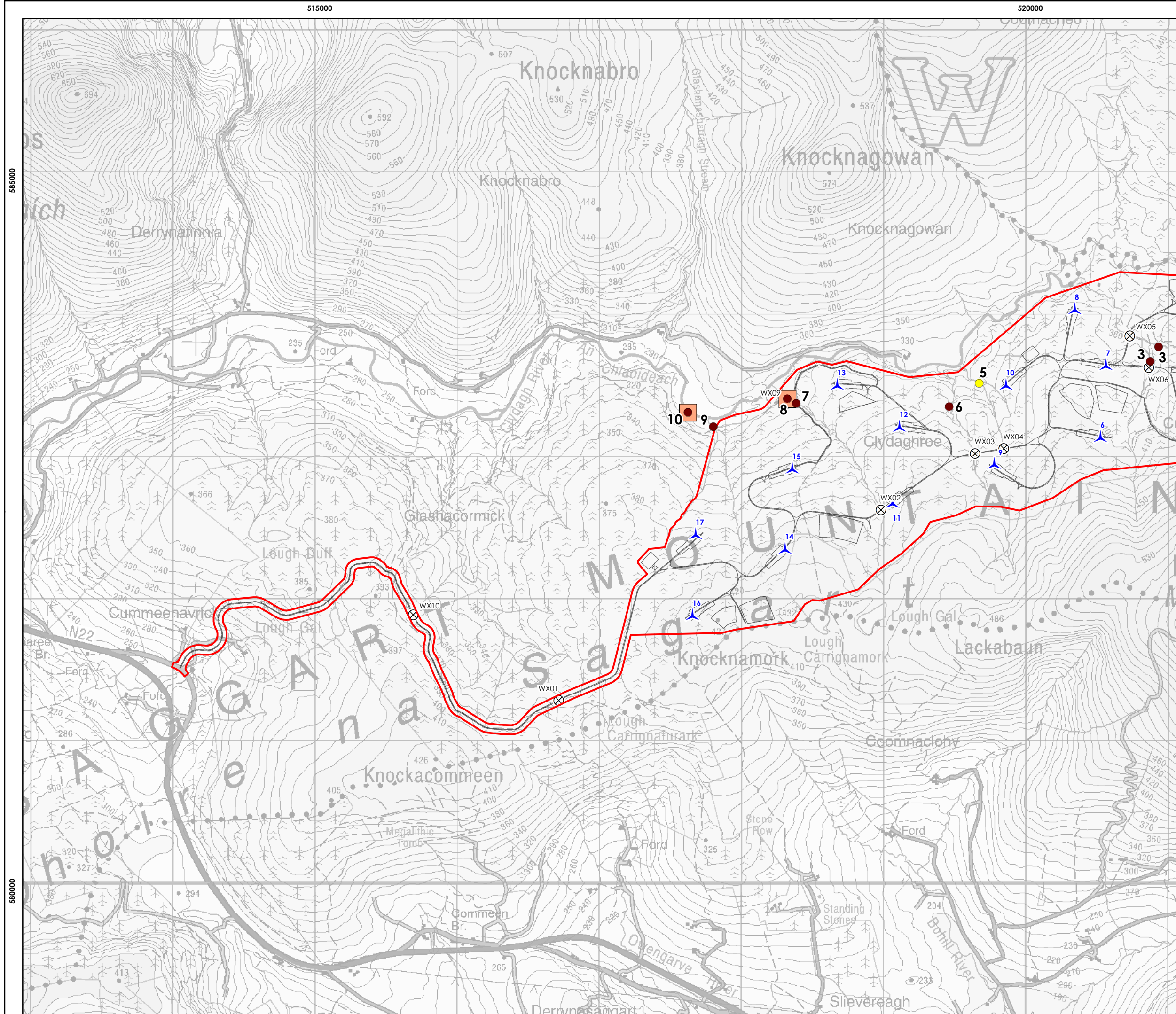

Cummeennabuddoge Wind Farm



Figure 8-7 Electrofishing and Freshwater Pearl Mussel survey results - Map 1

- Key**
- Site boundary
 - Proposed Turbine Location
 - Proposed infrastructure
 - Watercourse crossing
 - Salmon
 - Brown trout
 - No fish recorded



N

0 0.25 0.5 1

Kilometres

Scale @ A3:
1:25,000

Ordnance Survey Ireland Licence No EN0013720
© Ordnance Survey Ireland and Government of Ireland

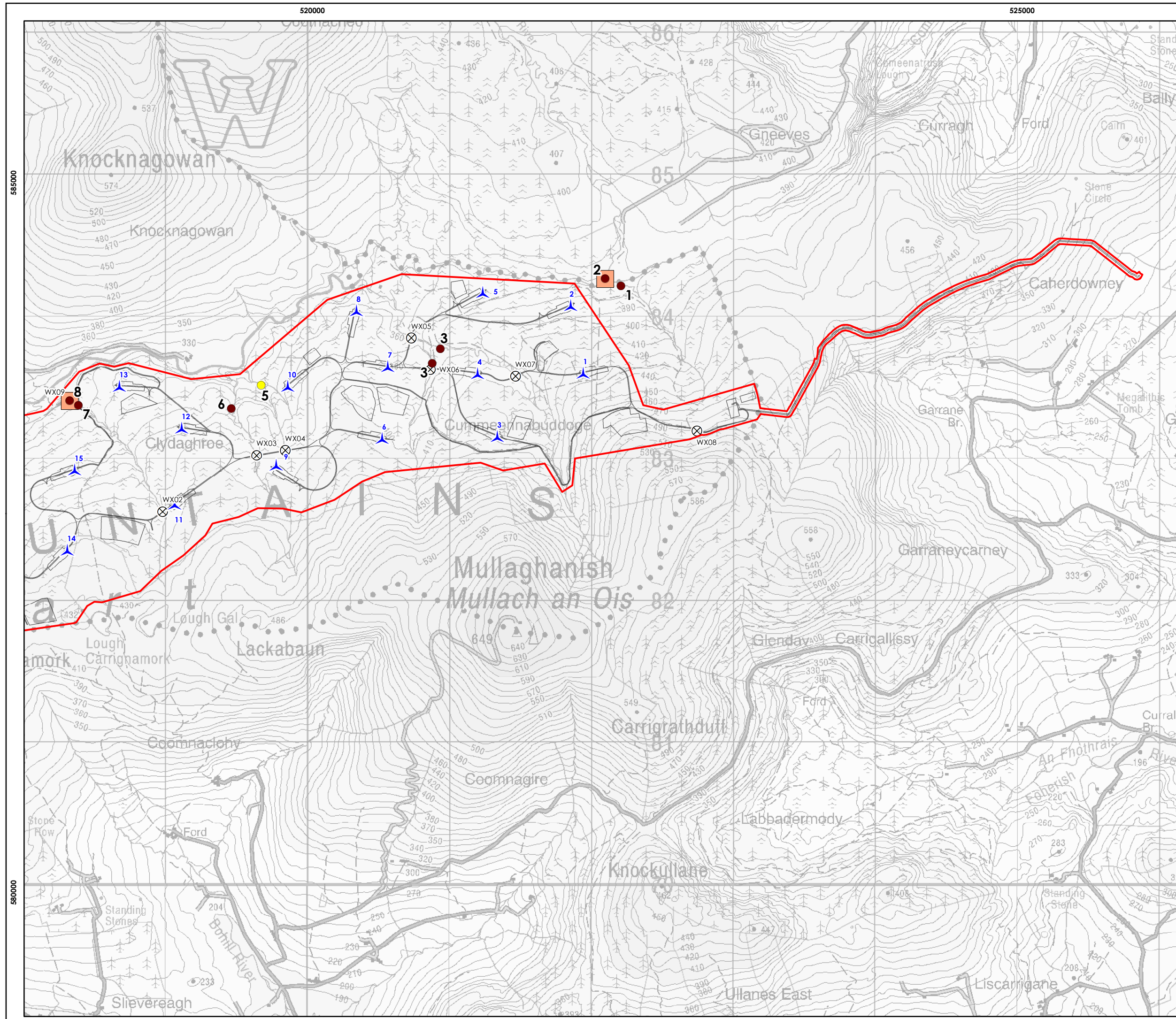

Cummeennabuddoge Wind Farm



Figure 8-7 Electrofishing and Freshwater Pearl Mussel survey results - Map 2

- Key**
- Site boundary
 - Proposed Turbine Location
 - Proposed infrastructure
 - Watercourse crossing
 - Salmon
 - Brown trout
 - No fish recorded



00.250.51

Kilometres

N

Scale @ A3:
1:25,000

Ordnance Survey Ireland Licence No EN0013720
© Ordnance Survey Ireland and Government of Ireland